Estudio VI

(Douleur)
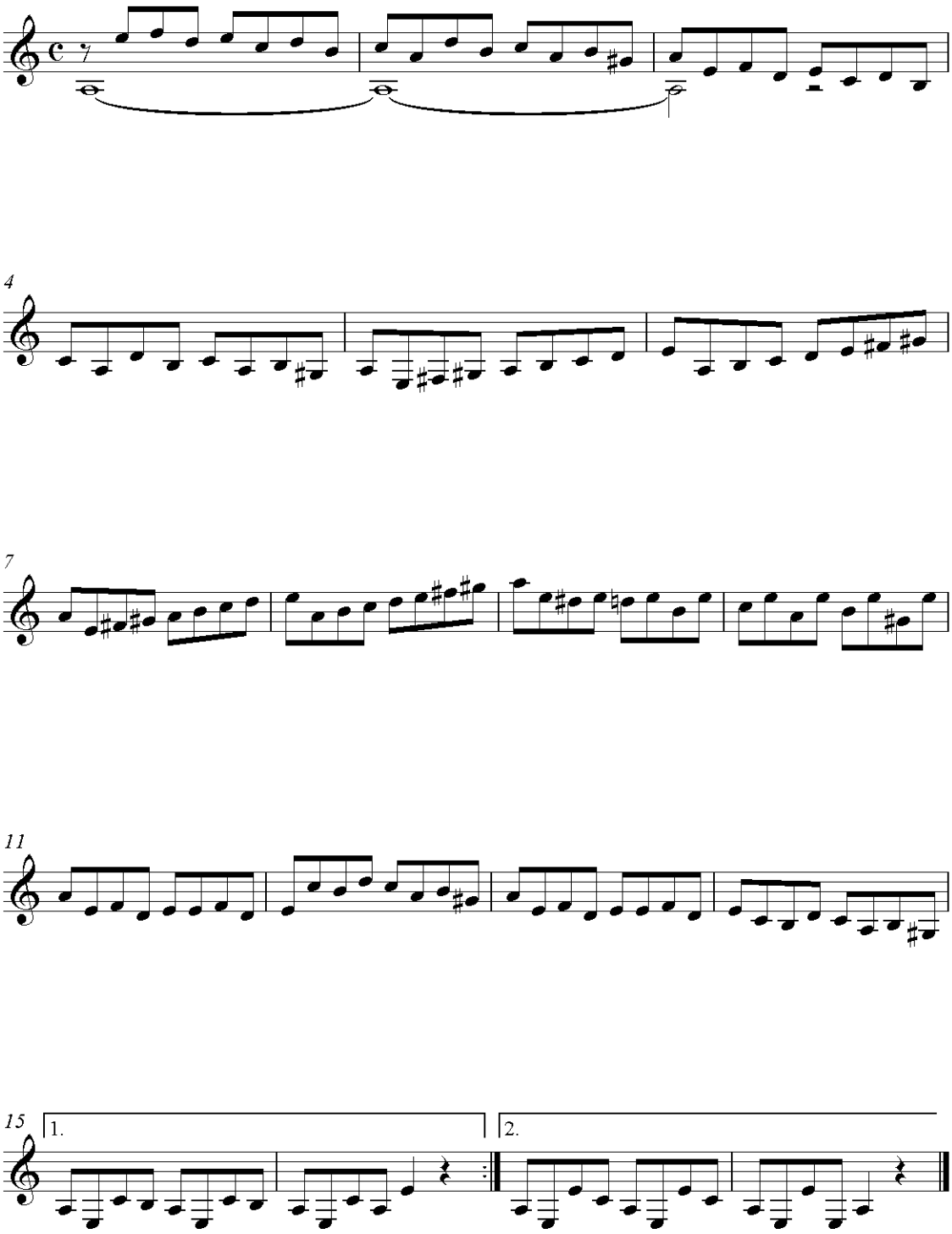
Emilio Pujol